

PLAT OF SURVEY

THE EAST 10 FEET OF LOT 10, BLOCK 1, WOODDALE ADDITION, SITUATE IN THE TOWN OF LINN, WALWORTH COUNTY, WISCONSIN. ALSO LOT 11 OF BLOCK 1, OF THE SAME SUBDIVISION, EXCEPT A STRIP ON THE EAST END WHICH IS DESCRIBED AS FOLLOWS: STARTING AT THE SOUTH EAST CORNER OF SAID LOT 11, RUN THENCE NORTHERLY ALONG THE EAST LINE OF LOT 11, 185.2 FEET TO THE LOW WATER MARK OF GENEVA LAKE; THENCE WESTERLY ALONG THE SHORE OF GENEVA LAKE A DISTANCE OF 30 FEET TO AN IRON STAKE; THENCE 180 FEET SOUTHERLY TO AN IRON STAKE SET IN THE SOUTH LINE OF LOT 11 AND 15 FEET WESTERLY FROM THE SOUTHEAST CORNER OF LOT 11, THENCE EASTERLY ALONG THE SOUTHERLY LINE OF LOT 11, 15 FEET TO THE PLACE OF BEGINNING.

OWNERS: DAVID N. BROWN
GEORGANNE BROWN
4106 ROYAL FOX DRIVE
ST. CHARLES, IL 60174

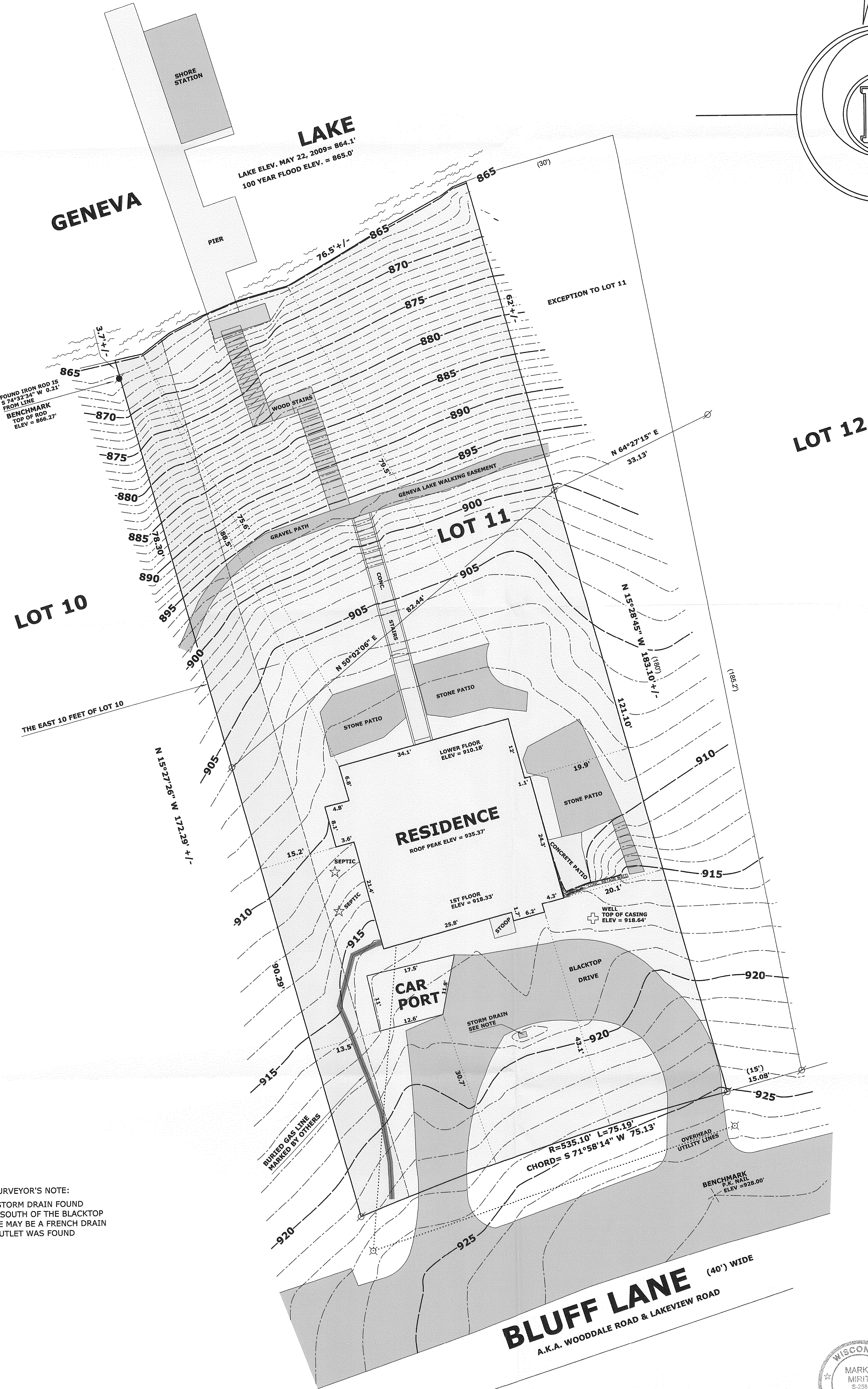

SURVEYOR'S NOTE:
THE STORM DRAIN FOUND
JUST SOUTH OF THE BLACKTOP
DRIVE MAY BE A FRENCH DRAIN
NO OUTLET WAS FOUND

LEGEND
FOUND IRON PIPE
FOUND IRON ROD
UTILITY POLE
(x x) RECORDED AS DIMENSION

SCALE: 1 INCH = 10 FEET
"I hereby certify that the above described property has been surveyed by me or under my direction and that the above map is a true representation thereof and shows the size and location of the property, its exterior boundaries, the location of all visible structures and dimensions of all principal buildings thereon, boundary fences, apparent easements, roadways and visible encroachments, if any."
"This survey is made for the use of the present owners of the property, and also those who purchase, mortgage, or guarantee the title thereto within one year from date hereof."



MARK L. MIRITZ
WISCONSIN REGISTERED
LAND SURVEYOR S-2582

REVISED MAY 27, 2009 DATE: MAY 26, 2009 JOB NO. 09.906